

Four Unidentified Allenstown Homicide Victims

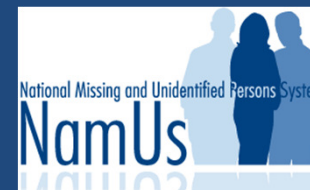
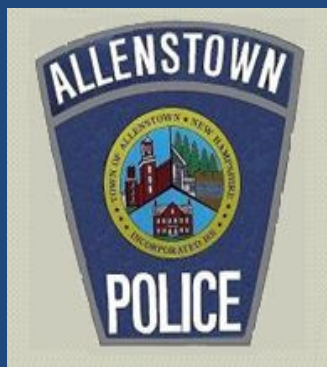

The many faces and aliases of Terry Rasmussen:

Bob Evans

Curtis Mayo Kimball

Gordon Jensen

Larry Vanner

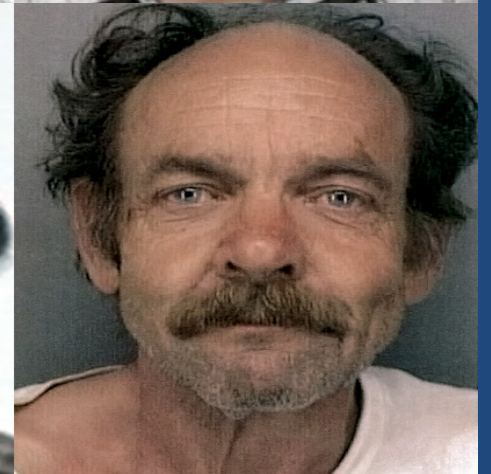

Bob Evans (aka Terry Rasmussen) and Denise Beaudin left NH in November 1981



First barrel found on November 10, 1985



Second barrel found on May 9, 2000



First barrel found on November 10, 1985

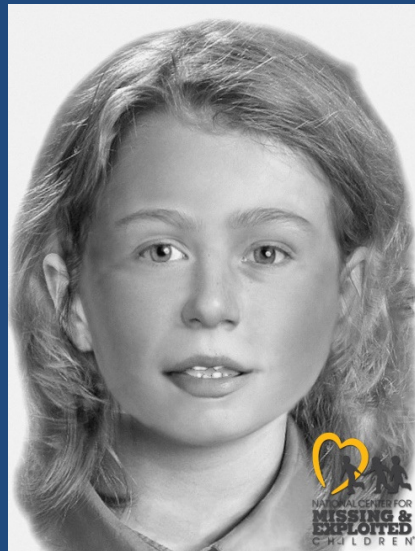

Second barrel found on May 9, 2000



DNA shows that Terry Rasmussen (aka Bob Evans) fathered the middle Allenstown child.

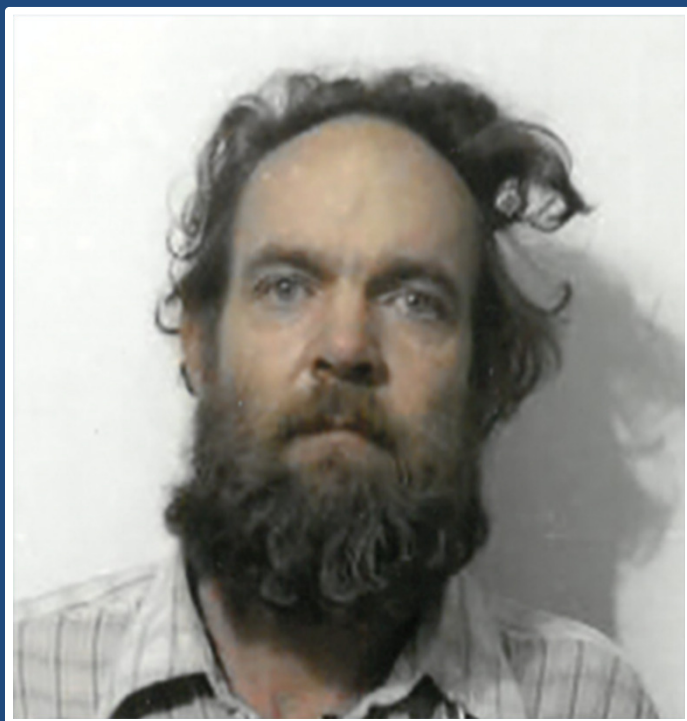

Terry Rasmussen and his child (the middle child) have no biological relationship to the other three victims. **The mother and children are related though.**

Mother

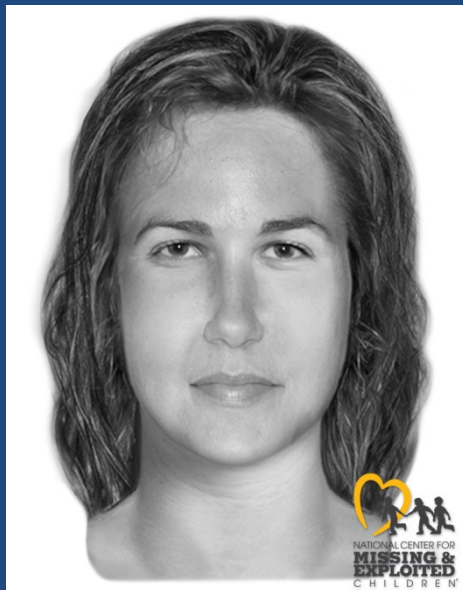

Oldest child

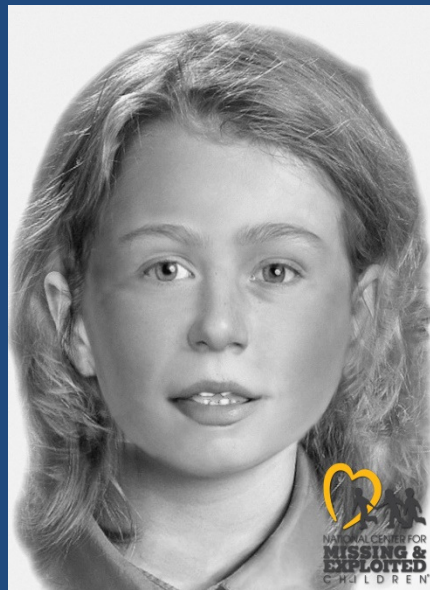

Youngest child



November 1978

- A woman visited her family in La Puente, California (about 20 miles east of Los Angeles).
- The woman was 24 years old at the time.
- She had two daughters, a 6 year old and a 1 year old, by two different fathers.

November 1978

- A woman had an argument with her mother that day.
- The woman's family never saw or heard from her again.
- In 1985, a private investigator tried to find the woman and her children, but was unsuccessful.

At the time she went missing in 1978, the woman's boyfriend was **Terry Rasmussen**.

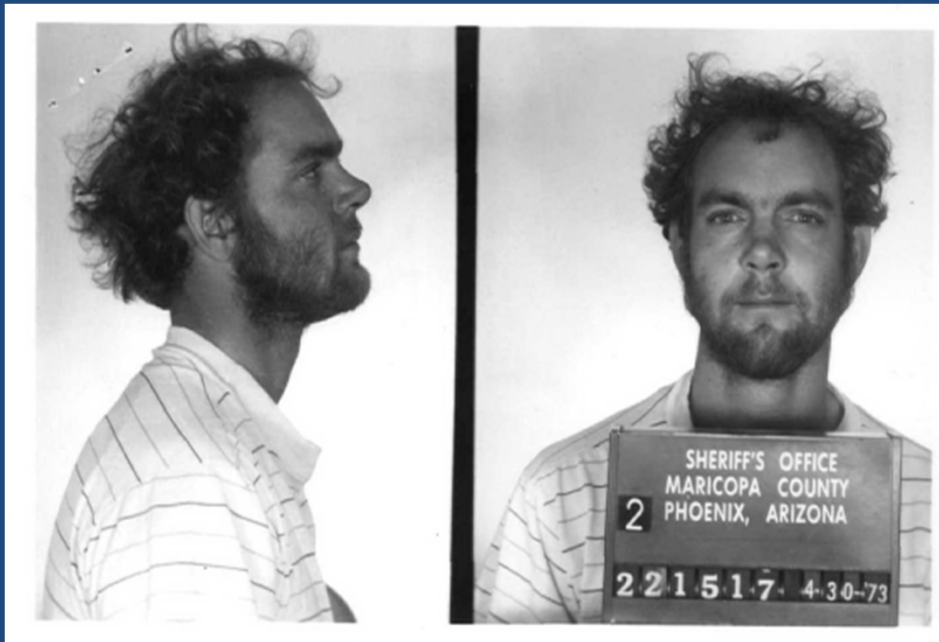

1973

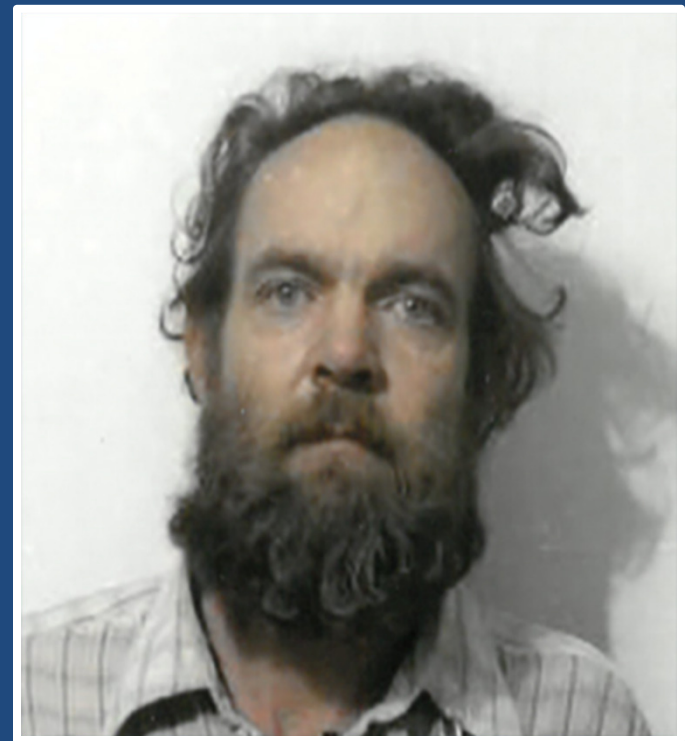

1985

- Initially received information from the woman's family.
- Confirmed familial relationship through Mitochondrial DNA work (Bode Technology).
- Final confirmation through ongoing genealogy research (Dr. Richard Edward Green and Barbara Rae-Venter).

Three of the Allentown victims have been identified.

Mother



Oldest child

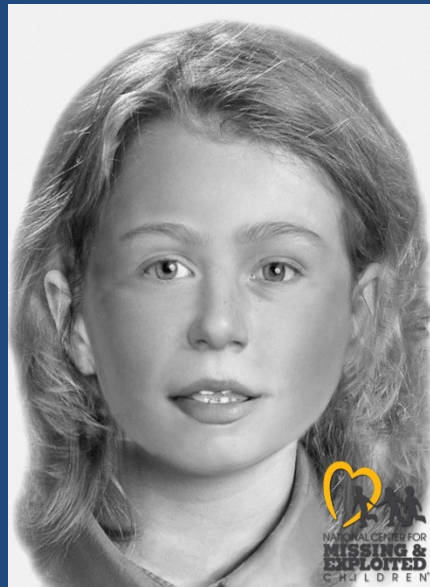

Youngest child



The Adult Female/Mother



Marlyse Elizabeth Honeychurch - High School - 1970

Born in 1954 in CT

The Adult Female/Mother: Marlyse Elizabeth Honeychurch



The Oldest Daughter

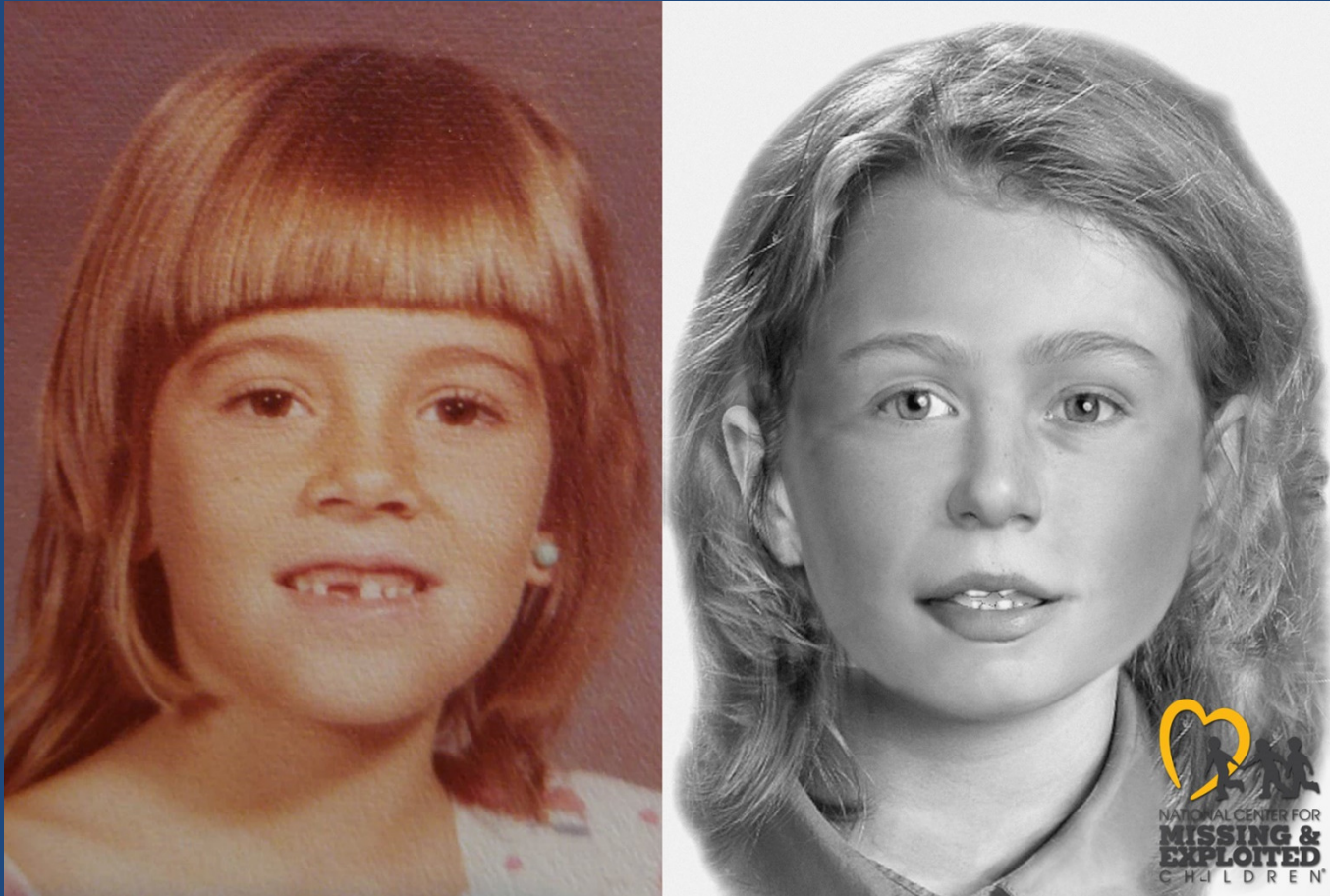

Marie Elizabeth Vaughn
Born in 1971 in Artesia, CA

The Youngest Daughter



Sarah Lynn McWaters
Born in 1977 in Hawaiian Gardens, CA



Marlyse Elizabeth Honeychurch
(mother)



Marie Elizabeth Vaughn
(oldest child)

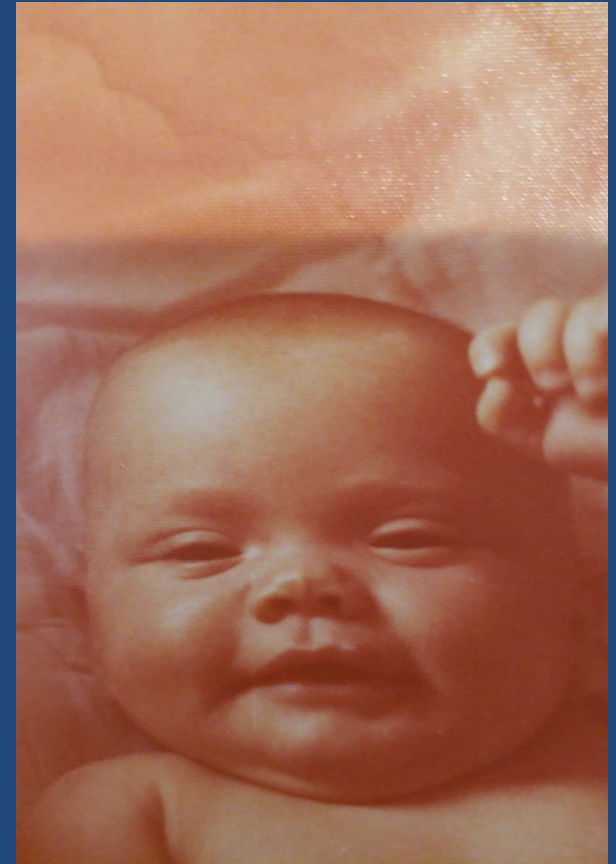

Sarah Lynn McWaters
(youngest child)

November 2017

- A professional researcher with a hobby for missing persons utilized an ancestry posting board and saw that Marlyse McWaters and her daughter Sarah were missing.
- The researcher posted a message asking if Marlyse and Sarah could be the victims found in Allenstown, NH.
- No further messages or postings were made.

October 11, 2018

- The researcher listened to the NHPR Bear Brook podcasts and remembered a posting about Sarah McWaters from 2000.
- The researcher contacted the person who made the original post in 2000, and asked more questions about Sarah.
- The person identified Terry Rasmussen as the last person to have contact with Marlyse. The person was not aware of Terry Rasmussen's history. However, the researcher was aware of the significance of Terry Rasmussen.

October 12, 2018

- National Center for Missing & Exploited Children (NCMEC) was contacted by California investigators and made aware of the potential lead regarding Marlyse and Sarah McWaters.
- Marlyse McWaters, Marie Vaughn and Sarah McWaters were identified as last being seen in California with Terry Rasmussen around Thanksgiving in 1978.

MARLYSE ELIZABETH HONEYCHURCH

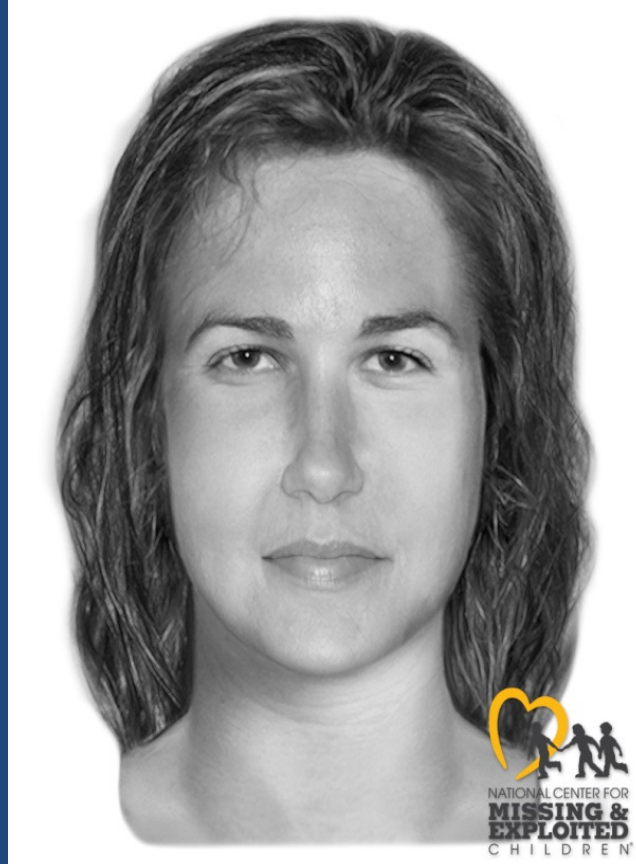

MARLYSE

- Born: Marlyse Honeychurch in 1954.
- Born in Stamford, CT.
- Second oldest of 5 girls.
- Parents separated around 1961. Her mother took the 3 younger girls to California. Marlyse and her older sister lived in Connecticut with father.

MARLYSE (cont.)

- 1969: Marlyse moved to California at age 15 and lived with her mother and her mother's new husband.
- Took the name Marlyse Salamon.
- Enrolled in Artesia High School in Lakewood, California as a sophomore.
- 1970: La Mirada, California - Developed a relationship with a boyfriend.
- June 12, 1971: Married her boyfriend in Las Vegas.

MARLYSE (cont.)

- Marlyse, her husband and her daughter Marie lived in California for about a year.
- Marlyse, husband and Marie moved to Connecticut in 1972 to live with family.
- In February, 1973, they moved to Fall River, Massachusetts. Husband was in the Navy.

MARLYSE (cont.)

- July, 1973: Marie's father took Marie to California with parental custody.
- Summer 1973: Marlyse traveled to Lakewood, CA and took custody of Marie, when Marie's father was not present.
- February 1974: Marlyse and her husband (Marie's father) were divorced.
- September 1, 1974: Marlyse married her second husband.

Marlyse and Marie Vaughn



MARLYSE (cont.)

- 1975 - 1976: Lived around Camp Pendleton, CA.
- December 1977: Birth of second daughter – Sarah McWaters; Hawaiian Gardens, CA.
- March, 1978: Marlyse and her husband (Sarah's father) separated.
- August 30, 1978: Sarah McWaters' father awarded temporary custody of Sarah.
- October, 1978: Sarah McWaters' father meets and develops a relationship with a new woman. Sarah is not observed and is presumably with Marlyse.
- Marlyse is 24 years old in November 1978.

MARLYSE (cont.)

- Thanksgiving, 1978: LaPuente, CA - Marlyse and her children go to a family event at her mother's house with a man she identified as Terry Rasmussen.
- An argument ensued between Marlyse and her mother over a trivial matter.
- Marlyse left the event with her children and Terry Rasmussen and was never seen by her family again.

Marie Elizabeth Vaughn



Marie Vaughn (cont.)

- Born: 1971 in Artesia, California.
- June, 1972: Lived on Holt Street Stamford, CT.
- March, 1973: Lived in Fall River, Mass.
- July, 1973: Lived in Lakewood, California.
- February, 1974: Parents divorced. Stayed primarily with mother – Marlyse.
- Early 1974: Spent time in Connecticut with Marlyse and family.

Marie Vaughn (cont.)

- August, 1976: Marie's father last had contact with her (Hawaiian Gardens, California).
- 1977: Birth of sister Sarah in Hawaiian Gardens, CA.
- 1978: Last seen at grandmother's house in La Puente, California. Left residence with Marlyse and Terry Rasmussen.

Sarah Lynn McWaters



Sarah Lynn McWaters

- Born:
December
1977 (CA)
- Last seen in
1978 with
Marlyse and
Terry
Rasmussen

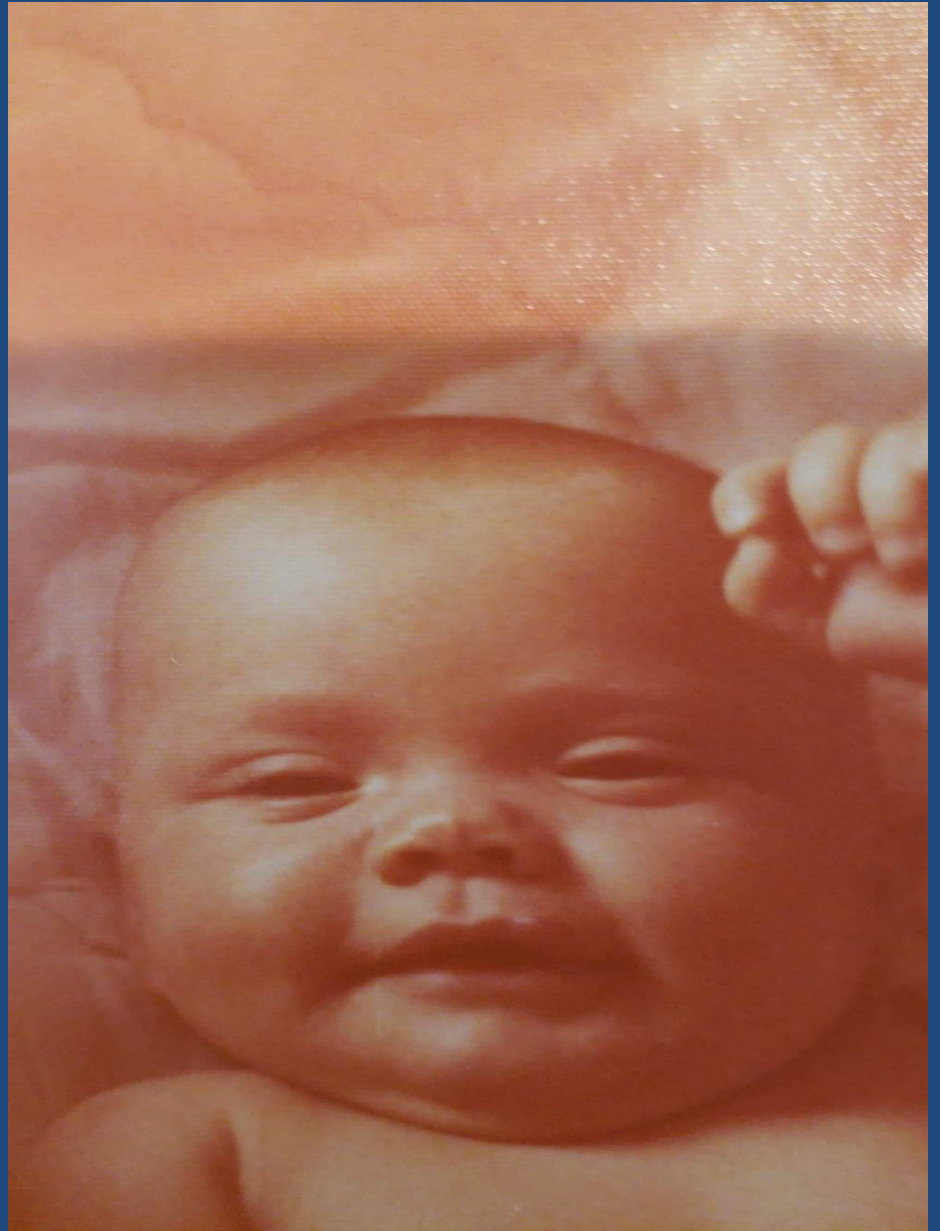



“Bob Evans”

In the Summer of 2016, the San Bernardino County Sheriff's contacted Manchester PD and the NH State Police regarding a 5 year old child who was abandoned in 1986 by a man claiming to be her father.

This man is identified as living in California between 1984-1986 under the aliases of Curtis Kimball and Gordon Jensen.



Terry Rasmussen in California

- Terry Rasmussen, using the name Curtis Kimball, was arrested in 1989 on charges related to Lisa's abandonment. He served a brief prison sentence and absconded from parole in 1990.
- He was a fugitive for the next 12 years, believed to be living in California.
- In 2002, he was arrested under the name Larry Vanner for the murder of his common-law wife Eunsoon Jun.

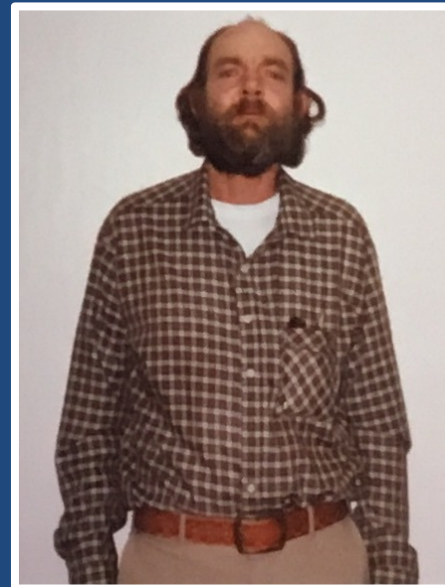

Terry Rasmussen, aka “Bob Evans”

- Curtis Kimball (aka Terry Rasmussen) is convicted of Jun’s murder, and dies in a California State Prison in 2010.
- During the homicide investigation, California authorities use DNA testing to confirm that Lisa is NOT Kimball’s biological daughter. This spawns a secondary investigation into her true identity.
- California authorities use a genetic genealogist to identify biological relatives of Lisa. This leads them to NH, where further DNA testing confirms Lisa’s true identity is Dawn Beaudin.
- Dawn’s mother Denise Beaudin left Manchester in the fall of 1981 with her then-boyfriend “Bob Evans.” They had not been seen since.
- Denise’s family confirms “Bob Evans” is Kimball/Jensen/Vanner.
- A multi-agency investigation into Bob Evans is launched.

Bob Evans Linked to Allentown



→
Father



DNA Testing confirms that Bob Evans is the biological father of the middle Allentown child.

True Identity



1959



1969

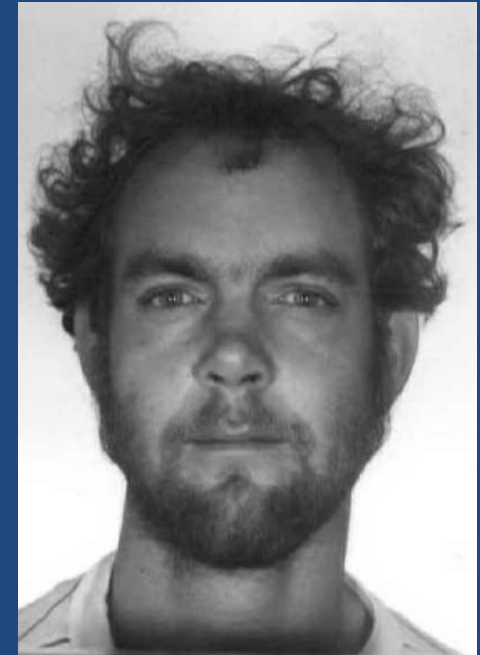

1973

Summer of 2017: Genetic testing and investigative work reveals **Bob Evans** is actually **Terry Rasmussen**.

TERRY RASMUSSEN: EARLY HISTORY

- 1943: Born in Colorado
- 1958-1961: Resided and attended high school in Phoenix, AZ
- 1961-1967: Served in the Navy.
- 1967-1968: Moved to Hawaii and married.
- 1969-1972: Moves to Phoenix with wife, fathers four children.
- 1969-1975: Lives between AZ and CA, working as electrician.
- 1975: Wife and children leave him.

Christmas of 1975 or 1976, Rasmussen visits his family in Payson, AZ. He is in the company of an unidentified adult female.

TERRY RASMUSSEN IN NEW HAMPSHIRE

- Late 1970's – 1981: Rasmussen lived and worked in Manchester, NH as Bob Evans.
- Late 1970's – 1980: Rasmussen worked at Waumbec Mill in Manchester as a mechanic/ electrician.
- Rasmussen worked at Waumbec Mill with the man who owned the property in Allenstown where the four bodies were found.
- Rasmussen also provided electrical work at the Bear Brook Store in Allenstown (245 Deerfield Road) where the bodies were found.

First barrel found on November 10, 1985

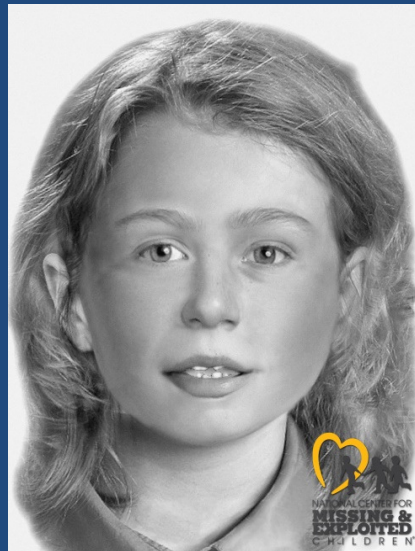

Second barrel found on May 9, 2000



Terry Rasmussen & Denise Beaudin - November 1981

Denise Beaudin went missing from Manchester, NH, shortly after Thanksgiving 1981 with her 6 month old daughter, Dawn Beaudin, and her boyfriend Bob Evans (Terry Rasmussen).

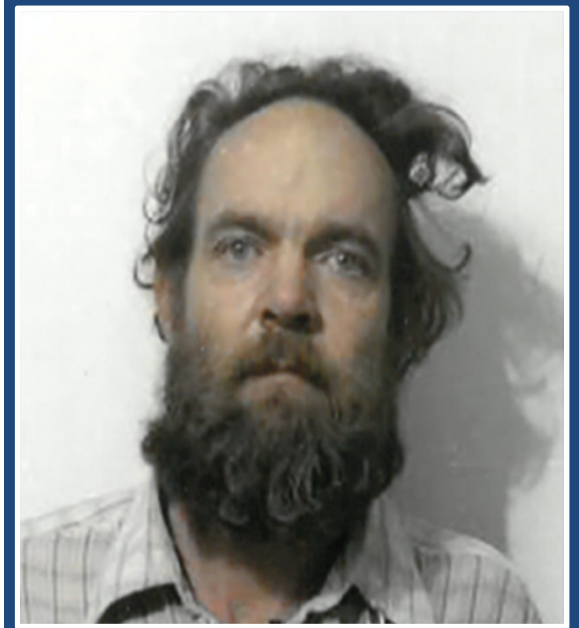

- Terry Rasmussen was not seen or heard from in NH after the fall of 1981.
- Appeared in Los Alamitos, California in 1984.
- Gave away Denise Beaudin's daughter in the summer of 1986.
- Eventually convicted of murder and died in prison in San Bernardino, California in 2010.

First barrel found on November 10, 1985

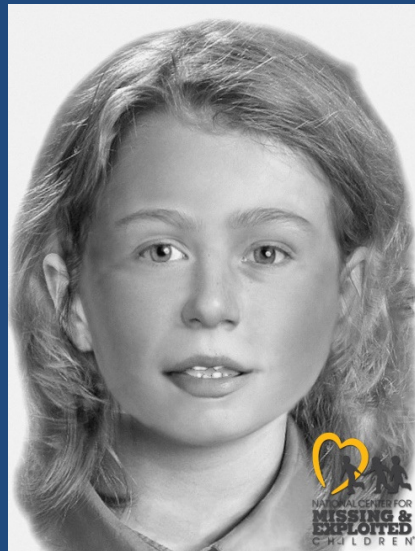

Second barrel found on May 9, 2000



CONTINUING INVESTIGATION

- Determine if the “Elizabeth Evans” in Manchester in 1980 was in fact Marlyse Honeychurch.
- Identify the mother of the middle child, Rasmussen’s daughter.
- Locate Denise Beaudin.

First Indication of Elizabeth

Send address - Date of mailing - Description of contents - By whom - Disposition and technical services performed - Interview of recipient - Attachments - Postmark correction - Receipt - Other - Describe stolen property - Value - Court Action - Other statements. If covering in back that it will require continuation pages (UCR-102), place in appropriate below and enter signature on continuation pages.

01. ACCUSED ARRESTED SUSPECTED	02. NAME AND ADDRESS	03. CHARGE	04. DOB	05. RACE	06. SEX	07. AGE
	ROBERT EVANS, 925 HAYWARD ST, INC(N)				M	

Mr. Brewster complains that on the above date, the above named accused issued to driver E. CHANDONET, for a delivery of fuel oil, in the above stated amount, that was recd. unpaid by the bank because of NSF, Check # 1010 drawn against the AMO BRAG NATL. BANK Acct. # 103 100 2.

Certified letter sent and was recd. by Elizabeth Evans

Complaint prepared for signing...

7-10 (Rev. 10-11, Apr. 1977)

● SENDER: Complete items 1, 2, and 3. Add your address in the "RETURN TO" space on reverse.

1. The following service is requested (check one).
☐ Show to whom and date delivered.
☒ Show to whom, date, and address of delivery.
☐ RESTRICTED DELIVERY
 Show to whom and date delivered.
☐ RESTRICTED DELIVERY.
 Show to whom, date, and address of delivery. \$
 (CONSULT POSTMASTER FOR FEES)

2. ARTICLE ADDRESSED TO:
 Robert Evans JAN 10 1980
 925 Hayward Street
 Manchester NH 03103

3. ARTICLE DESCRIPTION:
 REGISTERED NO. CERTIFIED NO. INSURED NO.
 577511

(Always obtain signature of addressee or agent)

I have received the article described above.
 SIGNATURE: Elizabeth Evans AUTHORIZED AGENT
 DATE OF RECEIPT: 1-9-80

5. ADDRESS (Complete only if requested)

6. UNABLE TO DELIVER BECAUSE:

POSTMARK: JAN 9 1980

7-10 (Rev. 10-11, Apr. 1977)

Second Indication of Elizabeth

STATE OF NEW HAMPSHIRE UNIFORM ARREST REPORT									
1. C-LE NO. 80-4540		2. ARRESTING OFFICER M. Tessier-J. Hines		3. I.D. 9/1/80		4. CITY, LOCATION Manchester, NH		5. CODE 0634	
6. NAME OF ARRESTED LAST FIRST MIDDLE T. FIRST NAME & LAST NAME									
Evans Robert Middle T. Bob									
7. ADDRESS 925 Hayward St. Manchester, N.H.									
8. DOB 34 NO 06 DAY 22 YR 44									
9. SEX W M 21" 170 Brn Blue Lt. Elizabeth									
10. PLACE OF BIRTH Palo Alto, Calif. None Mechanic (Wampanoag Mills)									
11. DATE OF ARREST 03/11/80									
12. TIME OF ARREST 2305 hrs.									
13. PLACE OF ARREST 925 Hayward St.									
14. UCR CODE									
15. CRIME RSN Iss. Bad Check (M) 638:4									
16. CRIME RSN									
17. CRIME RSN									
18. DATE OF OFFENSE									
19. LOCATION OF CRIME									
20. VEHICLE USED									
21. DISPOSITION OF VEHICLE									
22. LOCATION OF EVIDENCE									
23. ARTICLES SEIZED AS EVIDENCE									

Last Indication of Elizabeth

STATE OF NEW HAMPSHIRE UNIFORM ARREST REPORT									
1. CASE NO. 80-17940		2. ARRESTING OFFICER LT CROFT		3. SEX DEF		4. TOWN LOCATION MANCHESTER		5. ROOM 8634	
6. NAME OF ARRESTED EVANS		7. FIRST NAME ROBERT		8. MIDDLE T		9. LAST NAME ELIZABETH			
10. ADDRESS 925 HAWARD ST				11. AGE 37		12. DOB NOV 22 1944			
13. SEX W		14. HEIGHT M		15. WEIGHT 6		16. HAIR BRN		17. EYES BLUE	
18. DOB NOV 22 1944		19. RACE BRN		20. COMPLEXION FAIR		21. OCCUPATION EMPLOYER ELIZABETH			
22. PLACE OF BIRTH SANDRIDGE CALIF				23. OCCUPATION MERCHANT					
24. DATE OF ARREST 6/6/80		25. TIME OF ARREST		26. PLACE OF ARREST 1454 MRS WAMBECK MILLS				27. IUG CODE	
28. CHARGE THEFT OF SERVICES				29. CHARGE 2					
30. CHARGE 3		31. CHARGE 4							
32. CHARGE 5		33. CHARGE 6							
34. CHARGE 7		35. CHARGE 8							
36. CHARGE 9		37. CHARGE 10							
38. CHARGE 11		39. CHARGE 12							
40. CHARGE 13		41. CHARGE 14							
42. CHARGE 15		43. CHARGE 16							
44. CHARGE 17		45. CHARGE 18							
46. CHARGE 19		47. CHARGE 20							
48. CHARGE 21		49. CHARGE 22							
50. CHARGE 23		51. CHARGE 24							
52. CHARGE 25		53. CHARGE 26							
54. CHARGE 27		55. CHARGE 28							
56. CHARGE 29		57. CHARGE 30							
58. CHARGE 31		59. CHARGE 32							
60. CHARGE 33		61. CHARGE 34							
62. CHARGE 35		63. CHARGE 36							
64. CHARGE 37		65. CHARGE 38							
66. CHARGE 39		67. CHARGE 40							
68. CHARGE 41		69. CHARGE 42							
70. CHARGE 43		71. CHARGE 44							
72. CHARGE 45		73. CHARGE 46							
74. CHARGE 47		75. CHARGE 48							
76. CHARGE 49		77. CHARGE 50							
78. CHARGE 51		79. CHARGE 52							
80. CHARGE 53		81. CHARGE 54							
82. CHARGE 55		83. CHARGE 56							
84. CHARGE 57		85. CHARGE 58							
86. CHARGE 59		87. CHARGE 60							
88. CHARGE 61		89. CHARGE 62							
90. CHARGE 63		91. CHARGE 64							
92. CHARGE 65		93. CHARGE 66							
94. CHARGE 67		95. CHARGE 68							
96. CHARGE 69		97. CHARGE 70							
98. CHARGE 71		99. CHARGE 72							
100. CHARGE 73		101. CHARGE 74							
102. CHARGE 75		103. CHARGE 76							
104. CHARGE 77		105. CHARGE 78							
106. CHARGE 79		107. CHARGE 80							
108. CHARGE 81		109. CHARGE 82							
110. CHARGE 83		111. CHARGE 84							
112. CHARGE 85		113. CHARGE 86							
114. CHARGE 87		115. CHARGE 88							
116. CHARGE 89		117. CHARGE 90							
118. CHARGE 91		119. CHARGE 92							
120. CHARGE 93		121. CHARGE 94							
122. CHARGE 95		123. CHARGE 96							
124. CHARGE 97		125. CHARGE 98							
126. CHARGE 99		127. CHARGE 100							
128. CHARGE 101		129. CHARGE 102							
130. CHARGE 103		131. CHARGE 104							
132. CHARGE 105		133. CHARGE 106							
134. CHARGE 107		135. CHARGE 108							
136. CHARGE 109		137. CHARGE 110							
138. CHARGE 111		139. CHARGE 112							
140. CHARGE 113		141. CHARGE 114							
142. CHARGE 115		143. CHARGE 116							
144. CHARGE 117		145. CHARGE 118							
146. CHARGE 119		147. CHARGE 120							
148. CHARGE 121		149. CHARGE 122							
150. CHARGE 123		151. CHARGE 124							
152. CHARGE 125		153. CHARGE 126							
154. CHARGE 127		155. CHARGE 128							
156. CHARGE 129		157. CHARGE 130							
158. CHARGE 131		159. CHARGE 132							
160. CHARGE 133		161. CHARGE 134							
162. CHARGE 135		163. CHARGE 136							
164. CHARGE 137		165. CHARGE 138							
166. CHARGE 139		167. CHARGE 140							
168. CHARGE 141		169. CHARGE 142							
170. CHARGE 143		171. CHARGE 144							
172. CHARGE 145		173. CHARGE 146							
174. CHARGE 147		175. CHARGE 148							
176. CHARGE 149		177. CHARGE 150							
178. CHARGE 151		179. CHARGE 152							
180. CHARGE 153		181. CHARGE 154							
182. CHARGE 155		183. CHARGE 156							
184. CHARGE 157		185. CHARGE 158							
186. CHARGE 159		187. CHARGE 160							
188. CHARGE 161		189. CHARGE 162							
190. CHARGE 163		191. CHARGE 164							
192. CHARGE 165		193. CHARGE 166							
194. CHARGE 167		195. CHARGE 168							
196. CHARGE 169		197. CHARGE 170							
198. CHARGE 171		199. CHARGE 172							
200. CHARGE 173		201. CHARGE 174							
202. CHARGE 175		203. CHARGE 176							
204. CHARGE 177		205. CHARGE 178							
206. CHARGE 179		207. CHARGE 180							
208. CHARGE 181		209. CHARGE 182							
210. CHARGE 183		211. CHARGE 184							
212. CHARGE 185		213. CHARGE 186							
214. CHARGE 187		215. CHARGE 188							
216. CHARGE 189		217. CHARGE 190							
218. CHARGE 191		219. CHARGE 192							
220. CHARGE 193		221. CHARGE 194							
222. CHARGE 195		223. CHARGE 196							
224. CHARGE 197		225. CHARGE 198							
226. CHARGE 199		227. CHARGE 200							
228. CHARGE 201		229. CHARGE 202							
230. CHARGE 203		231. CHARGE 204							
232. CHARGE 205		233. CHARGE 206							
234. CHARGE 207		235. CHARGE 208							
236. CHARGE 209		237. CHARGE 210							
238. CHARGE 211		239. CHARGE 212							
240. CHARGE 213		241. CHARGE 214							
242. CHARGE 215		243. CHARGE 216							
244. CHARGE 217		245. CHARGE 218							
246. CHARGE 219		247. CHARGE 220							
248. CHARGE 221		249. CHARGE 222							
250. CHARGE 223		251. CHARGE 224							
252. CHARGE 225		253. CHARGE 226							
254. CHARGE 227		255. CHARGE 228							
256. CHARGE 229		257. CHARGE 230							
258. CHARGE 231		259. CHARGE 232							
260. CHARGE 233		261. CHARGE 234							
262. CHARGE 235		263. CHARGE 236							
264. CHARGE 237		265. CHARGE 238							
266. CHARGE 239		267. CHARGE 240							
268. CHARGE 241		269. CHARGE 242							
270. CHARGE 243		271. CHARGE 244							
272. CHARGE 245		273. CHARGE 246							
274. CHARGE 247		275. CHARGE 248							
276. CHARGE 249		277. CHARGE 250							
278. CHARGE 251		279. CHARGE 252							
280. CHARGE 253		281. CHARGE 254							
282. CHARGE 255		283. CHARGE 256							
284. CHARGE 257		285. CHARGE 258							
286. CHARGE 259		287. CHARGE 260							
288. CHARGE 261		289. CHARGE 262							
290. CHARGE 263		291. CHARGE 264							
292. CHARGE 265		293. CHARGE 266							
294. CHARGE 267		295. CHARGE 268							
296. CHARGE 269		297. CHARGE 270							
298. CHARGE 271		299. CHARGE 272							
300. CHARGE 273		301. CHARGE 274							
302. CHARGE 275		303. CHARGE 276							
304. CHARGE 277		305. CHARGE 278							
306. CHARGE 279		307. CHARGE 280							
308. CHARGE 281		309. CHARGE 282							
310. CHARGE 283		311. CHARGE 284							
312. CHARGE 285		313. CHARGE 286							
314. CHARGE 287		315. CHARGE 288							
316. CHARGE 289		317. CHARGE 290							
318. CHARGE 291		319. CHARGE 292							
320. CHARGE 293		321. CHARGE 294							
322. CHARGE 295		323. CHARGE 296							
324. CHARGE 297		325. CHARGE 298							
326. CHARGE 299		327. CHARGE 300							
328. CHARGE 301		329. CHARGE 302							
330. CHARGE 303		331. CHARGE 304							
332. CHARGE 305		333. CHARGE 306							
334. CHARGE 307		335. CHARGE 308							
336. CHARGE 309		337. CHARGE 310							
338. CHARGE 311		339. CHARGE 312							
340. CHARGE 313		341. CHARGE 314							
342. CHARGE 315		343. CHARGE 316							
344. CHARGE 317		345. CHARGE 318							
346. CHARGE 319		347. CHARGE 320							
348. CHARGE 321		349. CHARGE 322							
350. CHARGE 323		351. CHARGE 324							
352. CHARGE 325		353. CHARGE 326							
354. CHARGE 327		355. CHARGE 328							
356. CHARGE 329		357. CHARGE 330							
358. CHARGE 331		359. CHARGE 332							
360. CHARGE 333		361. CHARGE 334							
362. CHARGE 335		363. CHARGE 336							
364. CHARGE 337		365. CHARGE 338							
366. CHARGE 339		367. CHARGE 340							
368. CHARGE 341		369. CHARGE 342							
370. CHARGE 343		371. CHARGE 344							
372. CHARGE 345		373. CHARGE 346							
374. CHARGE 347		375. CHARGE 348							
376. CHARGE 349		377. CHARGE 350							
378. CHARGE 351		379. CHARGE 352							
380. CHARGE 353		381. CHARGE 354							
382. CHARGE 355		383. CHARGE 356							
384. CHARGE 357		385. CHARGE 358							
386. CHARGE 359		387. CHARGE 360							
388. CHARGE 361		389. CHARGE 362							
390. CHARGE 363		391. CHARGE 364							
392. CHARGE 365		393. CHARGE 366							
394. CHARGE 367		395. CHARGE 368							
396. CHARGE 369		397. CHARGE 370							
398. CHARGE 371		399. CHARGE 372							
400. CHARGE 373		401. CHARGE 374							
402. CHARGE 375		403. CHARGE 376							
404. CHARGE 377		405. CHARGE 378							
406. CHARGE 379		407. CHARGE 380							
408. CHARGE 381		409. CHARGE 382							
410. CHARGE 383		411. CHARGE 384							
412. CHARGE 385		413. CHARGE 386							
414. CHARGE 387		415. CHARGE 388							
416. CHARGE 389		417. CHARGE 390							
418. CHARGE 391		419. CHARGE 392							
420. CHARGE 393		421. CHARGE 394							
422. CHARGE 395		423. CHARGE 396							
424. CHARGE 397		425. CHARGE 398							
426. CHARGE 399		427. CHARGE 400							
428. CHARGE 401		429. CHARGE 402							
430. CHARGE 403		431. CHARGE 404							
432. CHARGE 405		433. CHARGE 406							
434. CHARGE 407		435. CHARGE 408							
436. CHARGE 409		437. CHARGE 410							
438. CHARGE 411		439. CHARGE 412							
440. CHARGE 413		441. CHARGE 414							
442. CHARGE 415		443. CHARGE 416							
444. CHARGE 417		445. CHARGE 418							
446. CHARGE 419		447. CHARGE 420							
448. CHARGE 421		449. CHARGE 422							
450. CHARGE 423		451. CHARGE 424							
452. CHARGE 425		453. CHARGE 426							
454. CHARGE 427		455. CHARGE 428							
456. CHARGE 429		457. CHARGE 430							
458. CHARGE 431		459. CHARGE 432							
460. CHARGE 433		461. CHARGE 434							
462. CHARGE 435		463. CHARGE 436							
464. CHARGE 437		465. CHARGE 438							
466. CHARGE 439		467. CHARGE 440							
468. CHARGE 441		469. CHARGE 442							
470. CHARGE 443		471. CHARGE 444							
472. CHARGE 445		473. CHARGE 446							
474. CHARGE 447		475. CHARGE 448							
476. CHARGE 449		477. CHARGE 450							
478. CHARGE 451		479. CHARGE 452							
480. CHARGE 453		481. CHARGE 454							
482. CHARGE 455		483. CHARGE 456							
484. CHARGE 457		485. CHARGE 458							
486. CHARGE 459		487. CHARGE 460							
488. CHARGE 461		489. CHARGE 462							
490. CHARGE 463		491. CHARGE 464							
492. CHARGE 465		493. CHARGE 466							
494. CHARGE 467		495. CHARGE 468							
496. CHARGE 469		497. CHARGE 470							
498. CHARGE 471		499. CHARGE 472							
500. CHARGE 473		501. CHARGE 474							
502. CHARGE 475		503. CHARGE 476							
504. CHARGE 477		505. CHARGE 478							
506. CHARGE 479		507. CHARGE 480							
508. CHARGE 481		509. CHARGE 482							
510. CHARGE 483		511. CHARGE 484							
512. CHARGE 485		513. CHARGE 486							
514. CHARGE 487		515. CHARGE 488							
516. CHARGE 489		517. CHARGE 490							
518. CHARGE 491		519. CHARGE 492							
520. CHARGE 493		521. CHARGE 494							
522. CHARGE 495		523. CHARGE 496							
524. CHARGE 497		525. CHARGE 498							
526. CHARGE 499		527. CHARGE 500							
528. CHARGE 501		529. CHARGE 502							
530. CHARGE 503		531. CHARGE 504							
532. CHARGE 505		533. CHARGE 506							
534. CHARGE 507		535. CHARGE 508							
536. CHARGE 509		537. CHARGE 510							
538. CHARGE 511		539. CHARGE 512							
540. CHARGE 513		541. CHARGE 514							
542. CHARGE 515		543. CHARGE 516							
544. CHARGE 517		545. CHARGE 518							
546. CHARGE 519		547. CHARGE 520							
548. CHARGE 521		549. CHARGE 522							
550. CHARGE 523		551. CHARGE 524							
552. CHARGE 525		553. CHARGE 526							
554. CHARGE 5									

IDENTIFY THE MIDDLE CHILD AND LOCATE HER MOTHER



Child was likely born around 1975-1976, possibly in California, Texas or Arizona. DNA testing establishes that she is not related to the other three victims. DNA also establishes that she is Terry Rasmussen's biological daughter. Her mother has not been identified or located.



DENISE BEAUDIN

Identified as missing from Manchester, NH since 1981, after a Genealogist located Lisa Jensen's family in Manchester, NH.



DENISE DANEALT

Tip received from the public after 2017 Allenstown Press Conference on missing person Denise Beaudoin.

DENISE DANEAULT

- Last seen on June 9, 1980, leaving a social club in Manchester, NH
- 25 years old
- Reported missing on June 10, 1980
- Reported missing again in 2017
- Re-initiated investigation
- Entered into NCIC

PUBLIC ASSISTANCE

- NH State Police Cold Case Unit
(603) 223-3856 coldcaseunit@dos.nh.gov
- Manchester Police Department
(603) 668-8711 LHobbs@manchesternh.gov
- National Center for Missing and Exploited Children
1-(800)-THE-LOST (1-(800) 843-5678 ncmectips@ncmec.org

Collaboration = Success

- Law enforcement
- Forensic science
- National databases
- Genealogists
- GED Match & Family Tree DNA
- Public assistance



ELIZABETH LAMOTTE

- Missing from NH 1984.
- Tennessee Jane Doe murder victim 1985.
- A missing person report was created after the public provided information that Elizabeth was missing. She was Identified after DNA was collected and uploaded into the CODIS database, which registered a “hit” against the Tennessee Jane Doe.

PUBLIC ASSISTANCE

- NH State Police Cold Case Unit
(603) 223-3856 coldcaseunit@dos.nh.gov
- Manchester Police Department
(603) 668-8711 LHobbs@manchesternh.gov
- National Center for Missing and Exploited Children
1-(800)-THE-LOST (1-(800) 843-5678 ncmectips@ncmec.org



Marlyse Elizabeth Honeychurch



Marie Elizabeth Vaughn

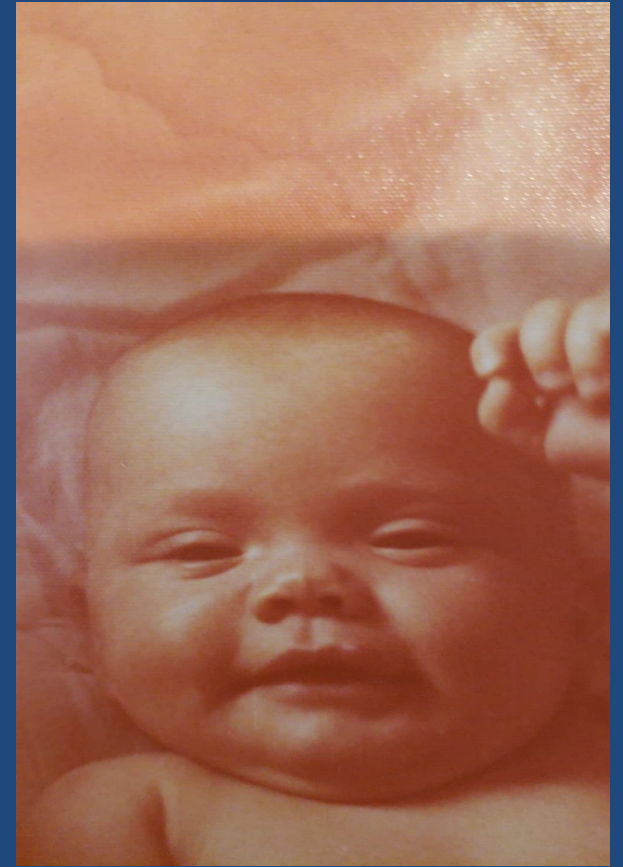

Sarah Lynn McWaters



“On behalf of our families, we would like to thank everyone who has spent decades tirelessly working to identify our loved ones. This day comes with heavy hearts, Marlyse, Marie and Sarah were so loved by our families and they are greatly missed. We take solace in finally having the answers we have longed for.

Thank you to everyone who never gave up on the “Allentown victims.” We also want to express our sincere gratitude to the media for helping in the efforts to identify our loved ones.

During this difficult time, we are asking for privacy as we process the events that have unfolded over this past week. “